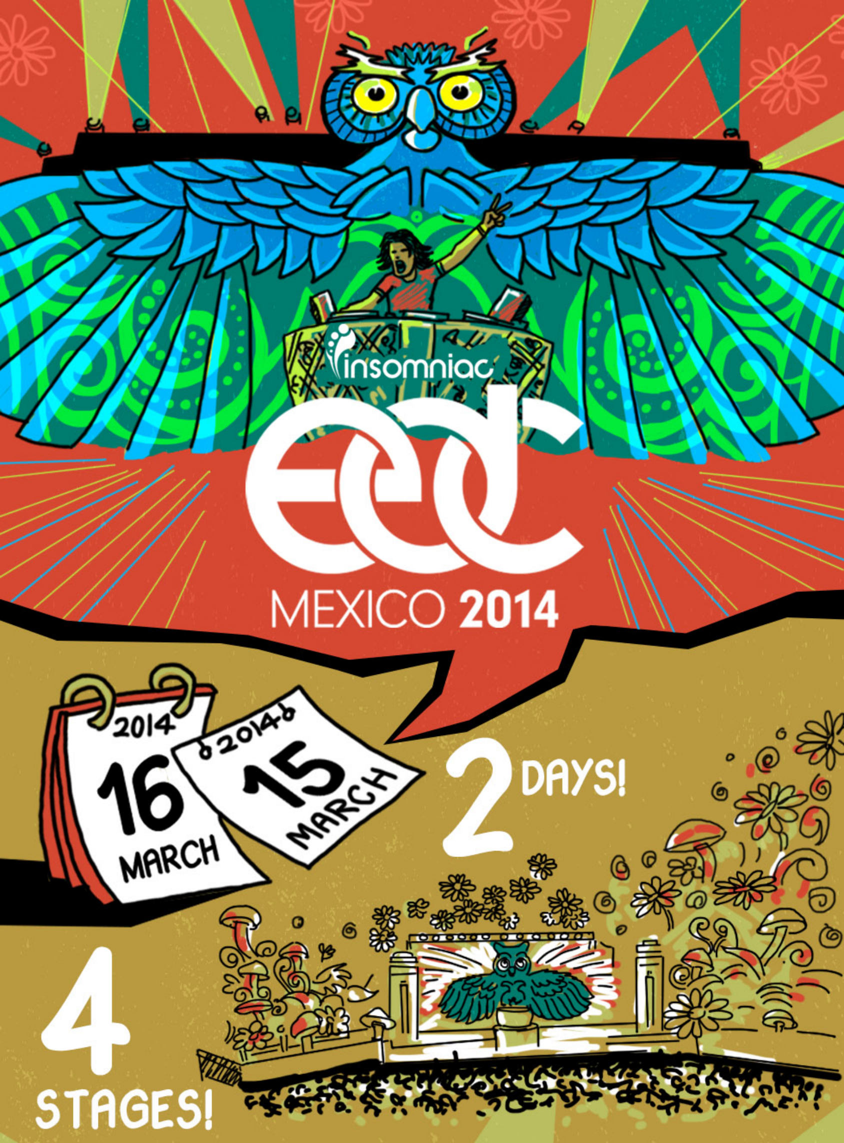
insomniac

# edc MEXICO 2014

2014
16
MARCH
2014
15
MARCH
2 DAYS!
4 STAGES!

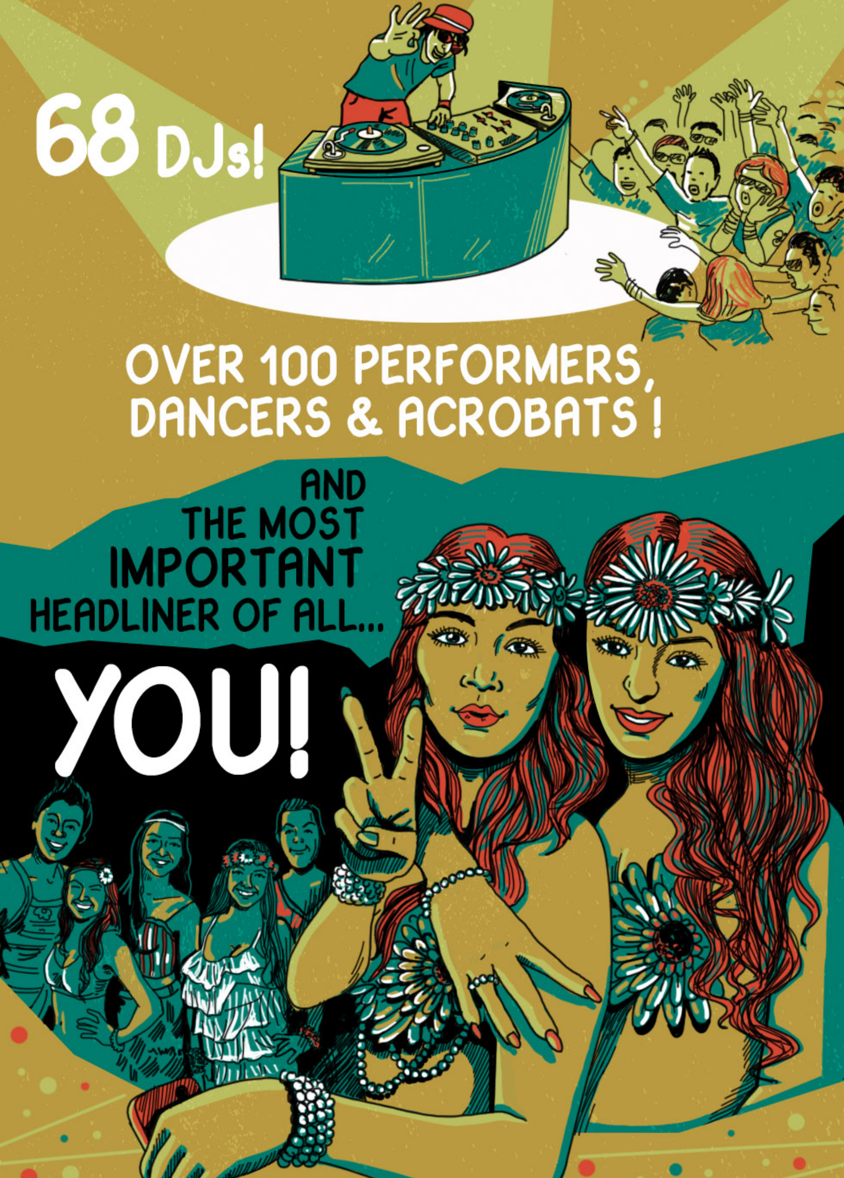
68 DJs!
OVER 100 PERFORMERS, DANCERS & ACROBATS!
AND THE MOST IMPORTANT HEADLINER OF ALL...
YOU!

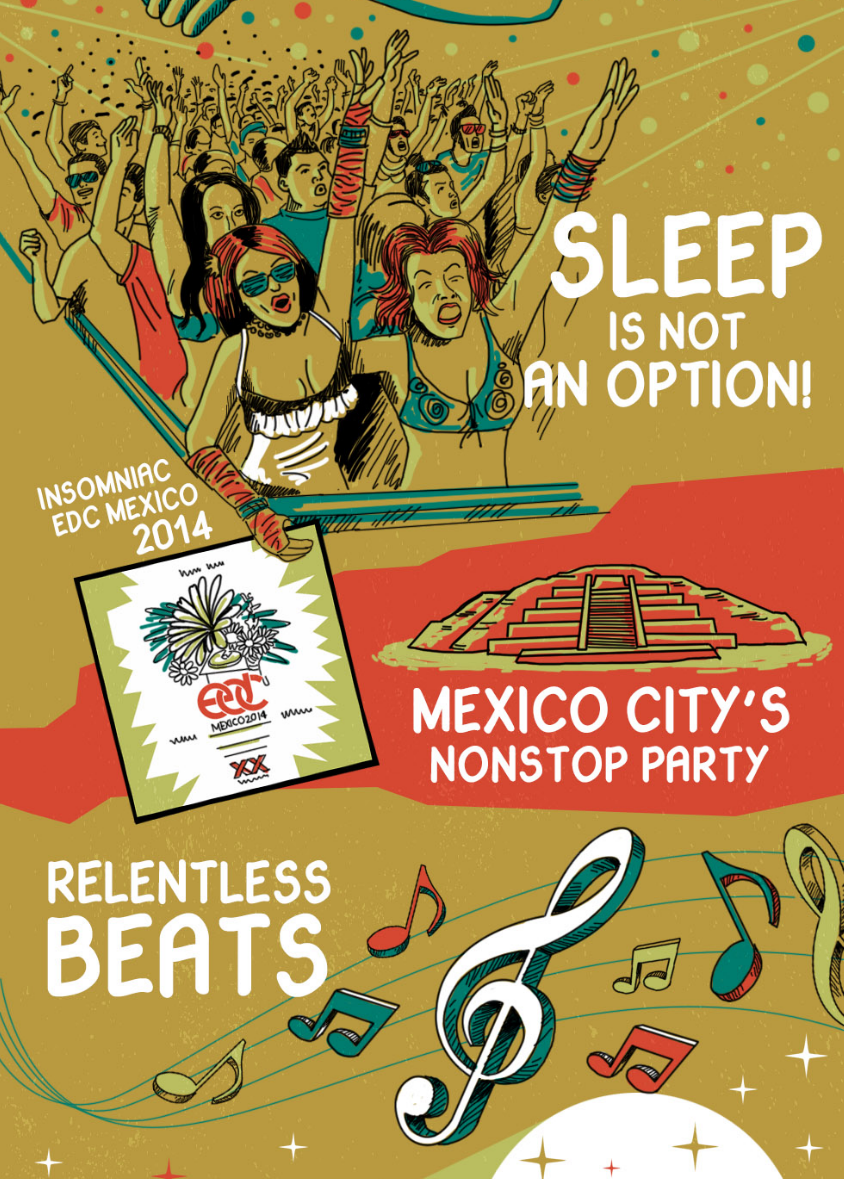
SLEEP
IS NOT
AN OPTION!
INSOMNIAC
EDC MEXICO
2014
EDC
MEXICO 2014
XX
MEXICO CITY'S
NONSTOP PARTY
RELENTLESS
BEATS

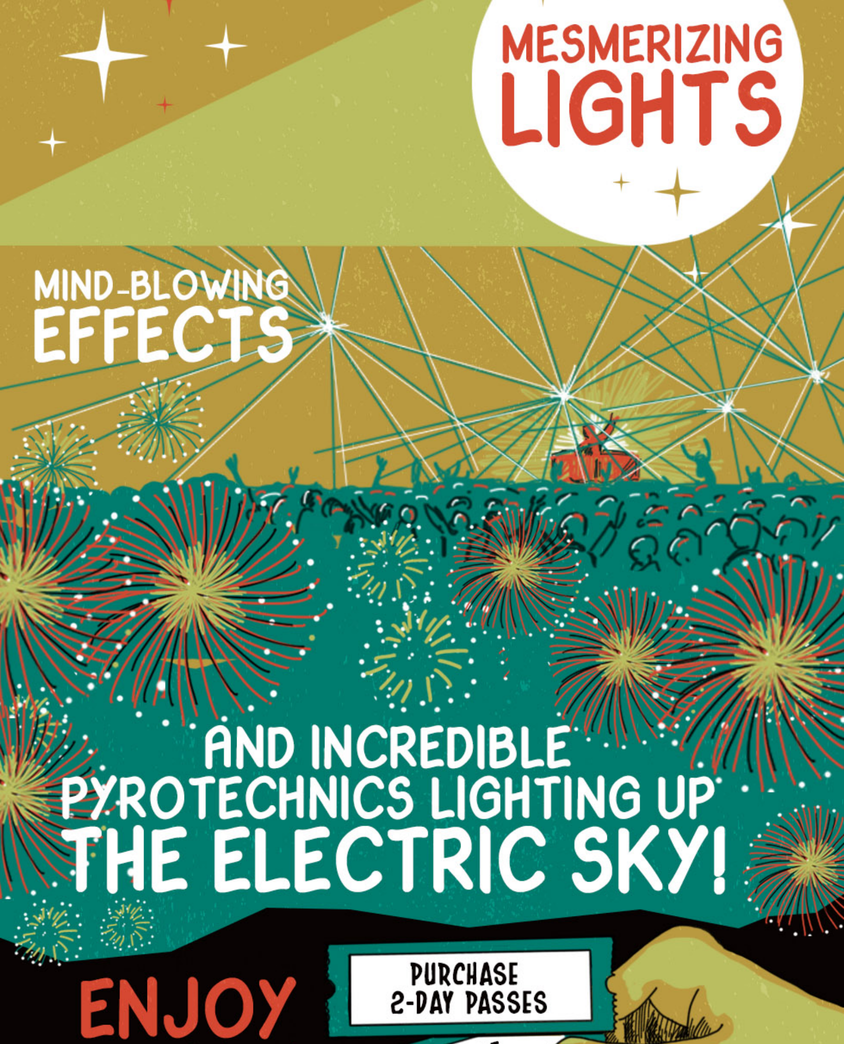

## MESMERIZING LIGHTS

## MIND-BLOWING EFFECTS

## AND INCREDIBLE PYROTECHNICS LIGHTING UP THE ELECTRIC SKY!

PURCHASE
2-DAY PASSES

ENJOY

# AS MUCH AS YOU CAN HANDLE

PURCHASE VIP
PURCHASE SATURDAY TICKETS
PURCHASE SUNDAY TICKETS

# EASY TO GET TO

PURCHASE HOTEL RESERVATIONS

# AWESOME PLACES TO RECOVER

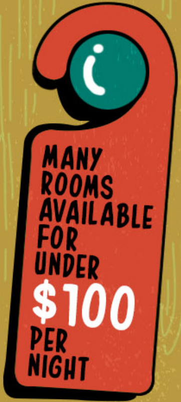

MANY ROOMS AVAILABLE FOR UNDER $100 PER NIGHT

# THAT WON'T SEND YOUR WALLET INTO SHOCK

# AND MEXICO CITY ALL AROUND

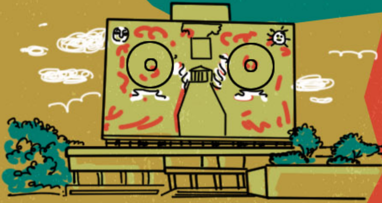

## UNIVERSITIES

National Autonomous University of Mexico

National Polytechnic Institute

## SPORTS

**Estadio Azteca:**

the fifth largest stadium in the world

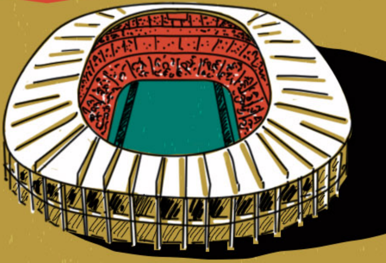

## 150 MUSEUMS

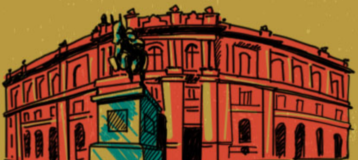

Museum of Modern Art

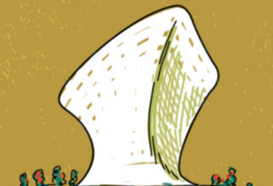

Museo Soumaya

Carrillo Gil Museum

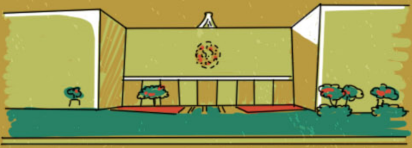

Natural Museum of Anthropology

## A CASTLE!

Chapultepec Castle

## MOUTH-WATERING EATS

Over 1,500 Restaurants

## AWESOME ‸ DRINKS

(AND AFFORDABLE!)

Cosmo

Rexo

Bar Milan

Habita

Jules Basement

# A SAFE ENVIRONMENT

Mexico City's crime rate for 2014 is lower than Philadelphia, St. Louis and Detroit.

Source: http://www.numbeo.com/crime/rankings.jsp

EASY ACCESS TO EDC

ALL AT VACATION PRICES THAT WON'T BREAK THE BANK

SO BE THERE

...AND DON'T RISK GETTING **FOMO**

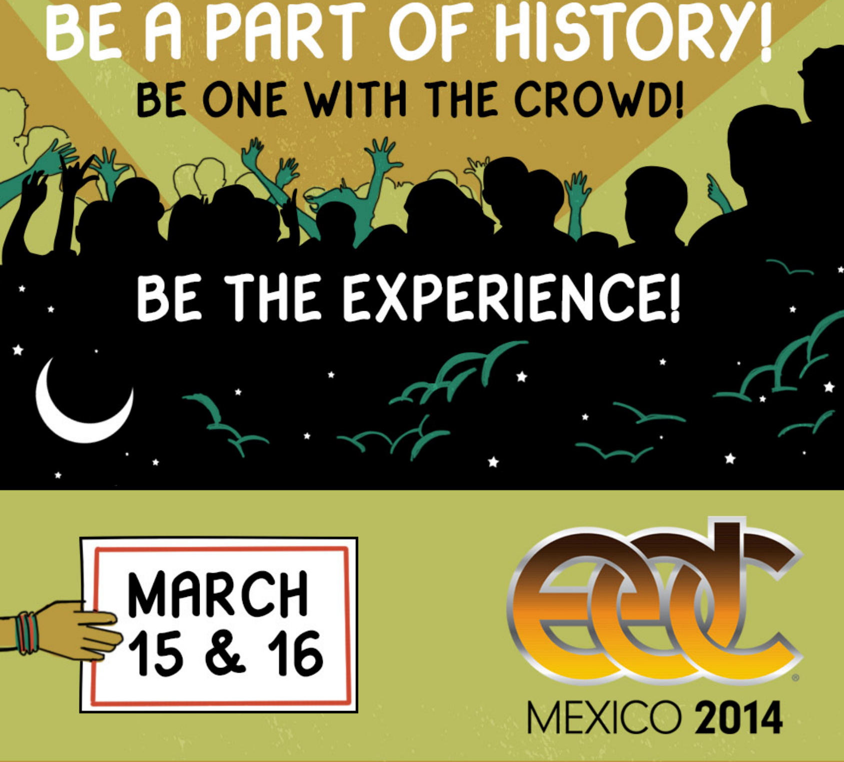
BE A PART OF HISTORY!
BE ONE WITH THE CROWD!
BE THE EXPERIENCE!
MARCH 15 & 16
edc
MEXICO 2014

http://electricdaisycarnival.com/Mexico/